

BRASS!

BBE BrassFoundations

♩=132 With a medium swing

A

B

Vocal

You can learn to do some-thing that's cool and sounds quite cl-ever, ma-king mu - sic makes you feel__ good, is-n't bo - ring what-so - e-ver You get to be__ a part__ of some thing

mf

Part 1 B♭

Part 2 in B♭

Part 3 in B♭

Part 3 in F

Part 4 in E♭

Part 4 in F

Part 5 BC (Trom)

Part 5 in B♭

Part 5 in E♭

Part 5 in C

Guiro

Tambourine

Tambourine

Glockenspiel

VERSE

Boomwhackers (F only)

Drum Set

Piano

♩=132 With a medium swing

(or suitable fill)

Chords: D♭, G♭6, D♭, E♭m/G♭, D♭, G♭6, G♭7, D♭/A♭, D♭, A♭/C, B♭m, G♭5, D♭, E♭m, Fm, G♭, A♭(add4), G♭, D♭

f, *mf*, *mp*, *sfz*

19 *molto rall.* *A tempo* **C** Brass! Brass! Brass! **D** Brass! Brass!

mind blowing and fun and I promise you_ it's bet-ter_ than being_ oaned at by youmum! Brass! if youchoose it, Brass! can groove it, Brass! it's in-stru-men-tal, Brass! soft and gen-tle, Brass! will pow-erthrough it, Brass! can jazz and

1 in Bb
2 in Bb
3 in Bb
3 in F
4 in Eb
4 in F
Tbn.
5 in Bb
5 in Eb
5 in C

Gro.
Tamb.
Tamb.
Glock.

Pno.

Dr. *molto rall.* *A tempo* **C** **D** swing

F7 Bbm Ab Gb Db Dbm/Ab Ab7 Db Gb6 Db Ebm/Gb Db Gb6 Db/Ab Db Gb6 Db

Pno.

55 **A tempo** G Brass! Brass! Brass! H Brass! Brass! Brass!

why we learn to play... Brass! if you choose it, Brass! can groove it, Brass! it's in-stru-men-tal, Brass! soft and gen-tle, Brass! will pow-er-through it, Brass! can jazz and blues it, Brass! march to it, Brass! you can

1 in Bb
2 in Bb
3 in Bb
3 in F
4 in Eb
4 in F
Tbn.
5 in Bb
5 in Eb
5 in C

Gro.
Tamb.
Tamb.
Glock.

Pno.
Dr.
Pno.

A tempo
(for single hit)
G
A tempo
(for multiple hits)
H swing

Dbm/Ab Ab7 Db Gb6 Db Ebm/Gb Db Gb6 Db/Ab Db Gb6 Db Fb(omit5)/Gb Ebm/Gb Db Gb Gm(omit5) Db/Ab

Straight sfz swing

72 I

do it! Being in it means being on it. Being with it and get-ting lots from it. Being right in the mid-dle gi-ving it some class, being right in the mid-dle gi-ving it some class, being right in the mid-dle gi-ving it some class, A-cing life_ and play-ing_ J Brass! if youhooose it,

Being in it means being on it. Being with it and get-ting lots from it. Being right in the mid-dle gi-ving it some class, Being right in the mid-dle gi-ving it some class, A-cing life_ and play-ing_

Being in it means being on it. Being with it and get-ting lots from it. class, Being right in the mid-dle gi-ving it some class, A-cing life_ and play-ing_

1 in Bb

2 in Bb

3 in Bb

3 in F

4 in Eb

4 in F

Tbn.

5 in Bb

5 in Eb

5 in C

Gro.

Tamb.

Tamb.

Glock.

[RAP]

[CHORUS]

Pno.

Dr.

Pno.

I swing

D \flat /A \flat D \flat (omit5) G \flat G $^\circ$ A \flat A $^\circ$ B \flat m D \flat 7(omit5)/C \flat G \flat /B \flat E \flat A \flat D \flat G \flat 6

(or suitable fill)

J

BRASS!

BBE/Brass Foundations

♩=132 With a medium swing
8

A

You can learn to do some-thing_ that's
mf

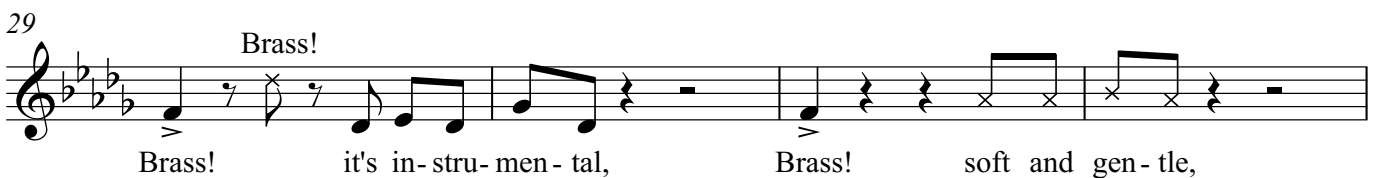
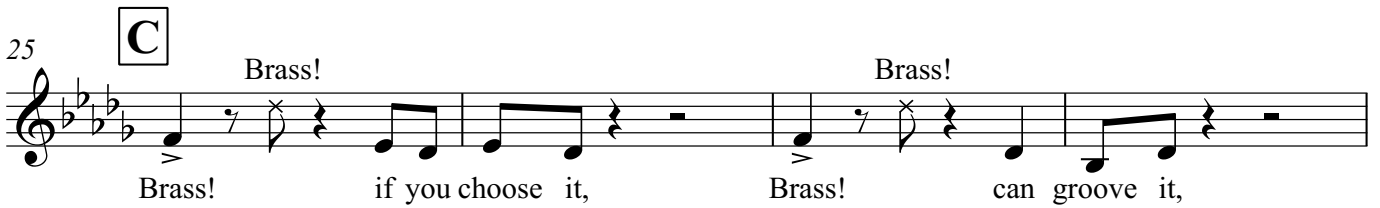
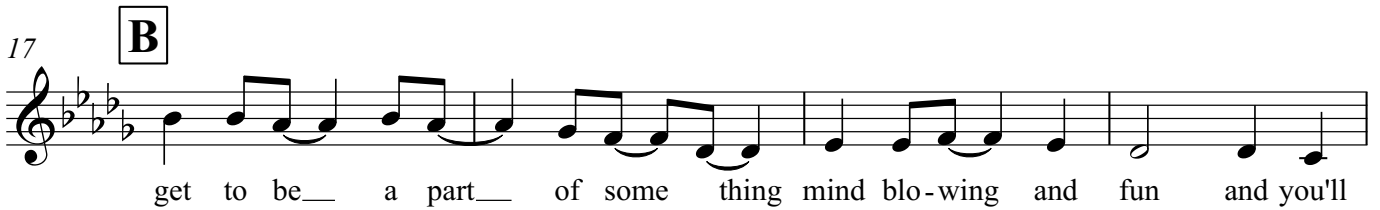
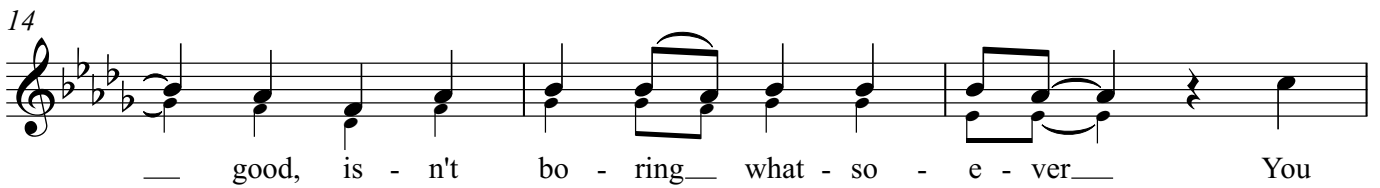
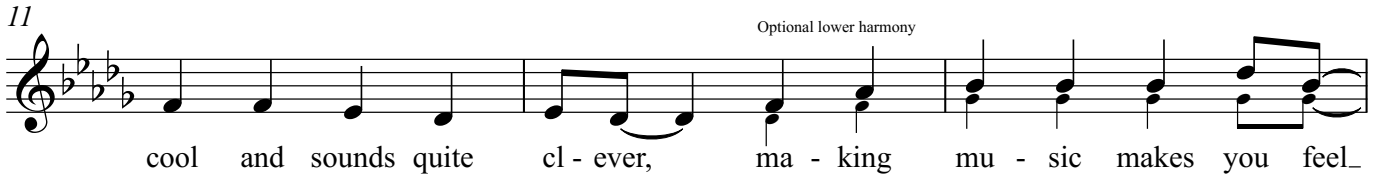

73 **I**

in it means being on it. Being with it and get-ting lots

Being in it means being

76

from it. Being right in the mid-dle gi-ving it some class, being

on it. Being with it and get - ting lots from it. Being

Being in it means being on it. Being

79

right in the mid - dle gi - ving it some class, being

right in the mid - dle giv - ing it some class, Being

with it and get - ting lots from it. class, Being

81

right in the mid-dle gi-ving it some class, A-cing life and play - ing

right in the mid - dle giv - ing it some class, A - cing life and play - ing

right in the mid - dle giv - ing it some class, A - cing life and play - ing

85 **J**

Brass! Brass!

Brass! if you choose it, Brass! can groove it,

89

Brass! Brass!

Brass! it's in-stru-men-tal, Brass! soft and gen-tle,

93 **K**

Brass! Brass!

Brass! will pow-er through it, Brass! can jazz and blues it,

97

Brass! Brass!

Brass! march to it, Brass! you can do it!

Part 1 in B \flat

BRASS!

BBE BrassFoundations

$\text{♩} = 132$ With a medium swing

8 A 8 B 5 2 *molto rall..A tempo*

25 C

29

33 D

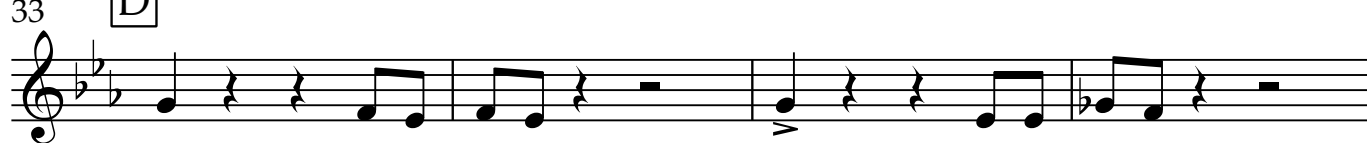

37

41 E 8 F 5 2 *molto rall.. A tempo*

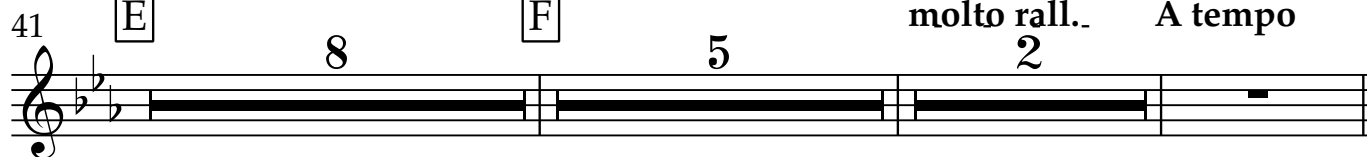

57 G

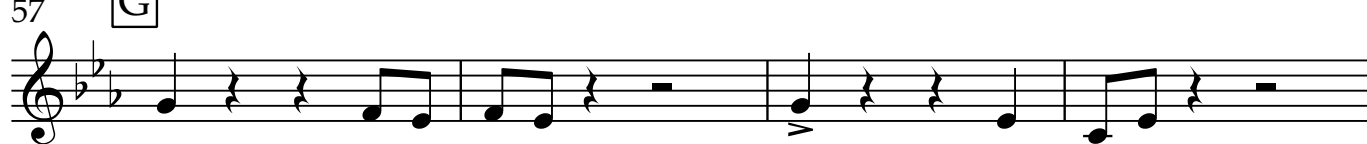

61

2

Part 1 in B \flat

65 **H**

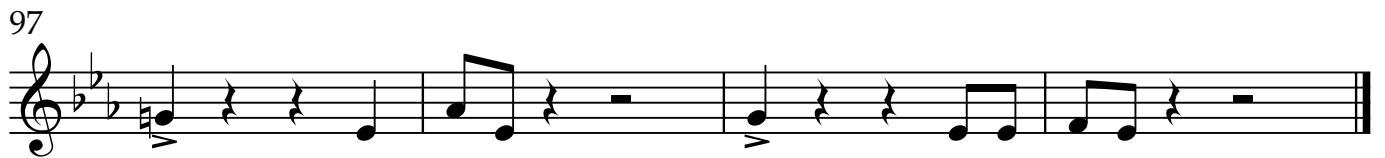
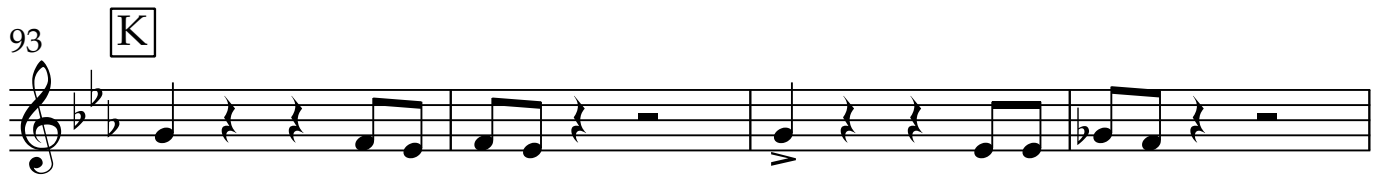
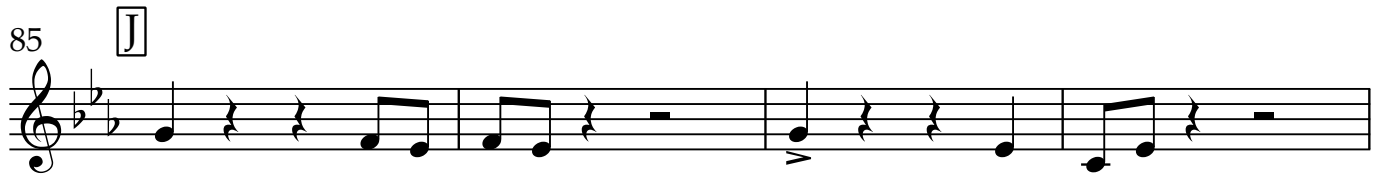
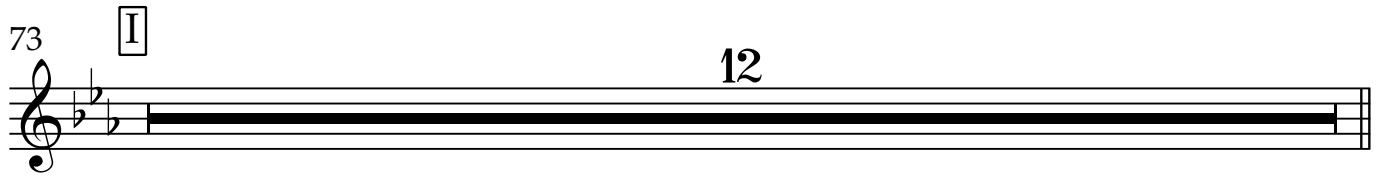
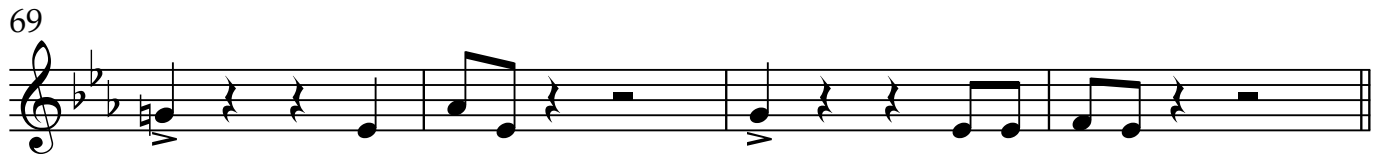
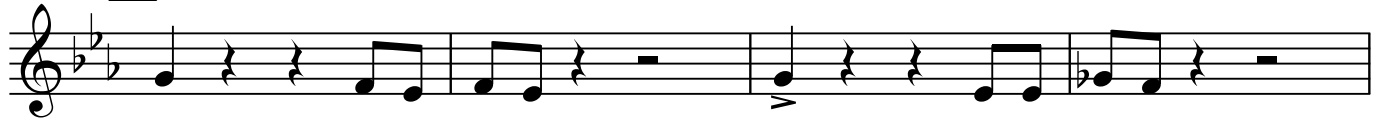

Part 2 in B \flat

BRASS!

BBE BrassFoundations

$\text{♩} = 132$ With a medium swing

5

9 **A** 8 **B** 5 *molto rall.* 2 *A tempo*

25 **C**

29

33 **D**

37 *straight* *swing*

41 **E** 8 **F** 5 *molto rall.* 2 *A tempo*

2

Part 2 in B \flat

57 **G**

61

65 **H**

69

straight swing

73 **I**

12

85 **J**

89

93 **K**

97

straight swing

Part 3 in B \flat

BRASS!

BBE BrassFoundations

$\text{♩} = 132$ With a medium swing

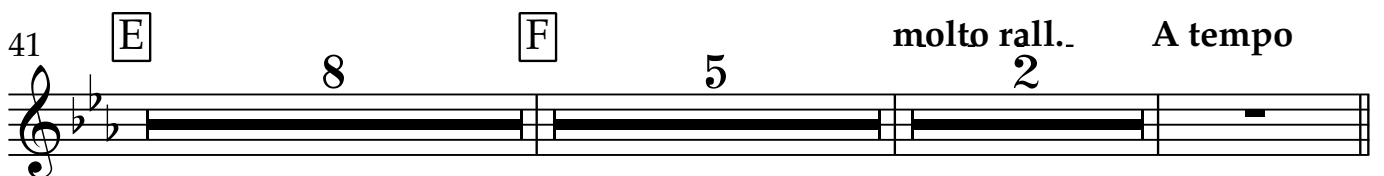
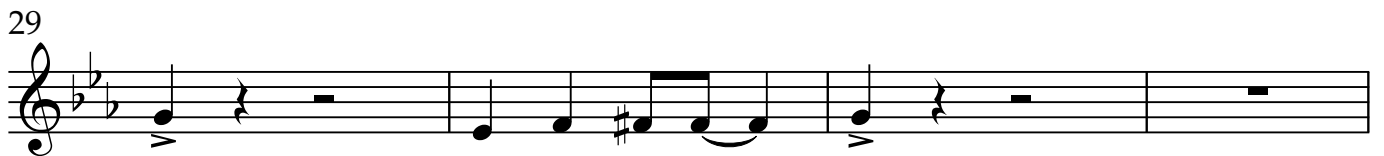
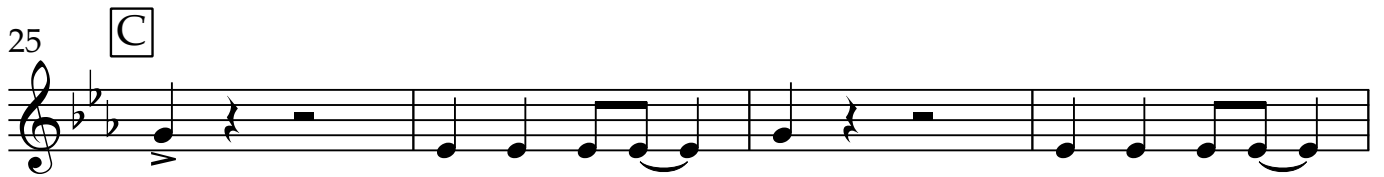
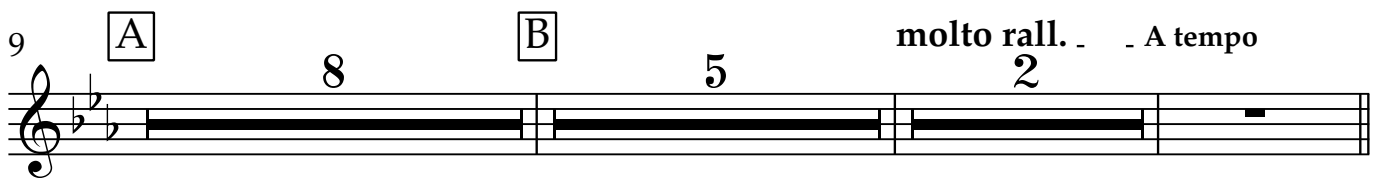

2

Part 3 in B \flat

57

G

61

65

H

69

straight

swing

73

I

12

85

J

89

93

K

97

straight

swing

BRASS!

Horn in F

BBE BrassFoundations

♩=132 With a medium swing

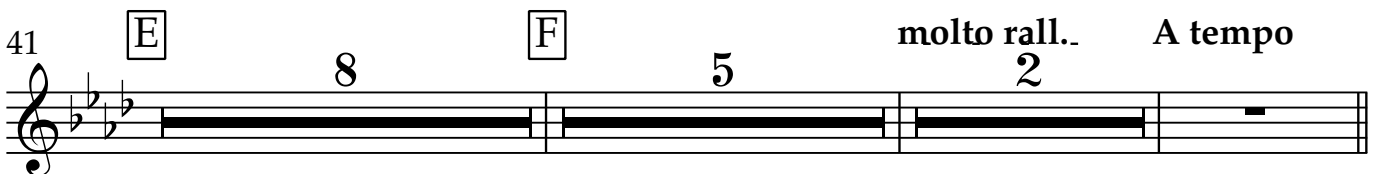
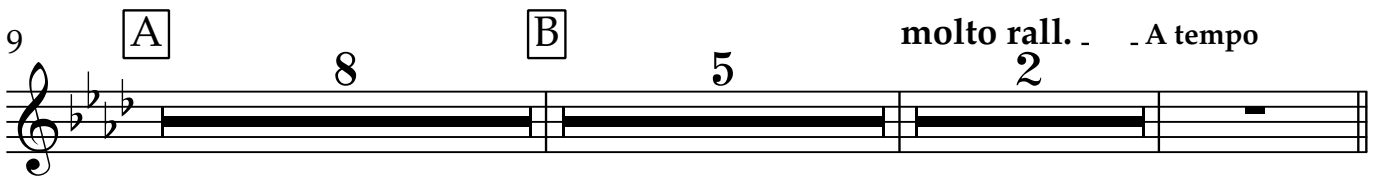

Part 4 in Eb

BRASS!

BBE BrassFoundations

♩=132 With a medium swing

5

9 **A** 8 **B** 5 *molto rall.* 2 *A tempo*

25 **C**

29

33 **D**

37 *straight* *swing*

41 **E** 8 **F** 5 *molto rall.* 2 *A tempo*

57 **G**

61

65 **H**

69 straight swing

73 **I** 12

85 **J**

89

93 **K**

97 straight swing

Part 4 in F

BRASS!

BBE BrassFoundations

♩=132 With a medium swing

5

9

A 8 **B** 5 *molto rall.* 2 *A tempo*

25

C

29

33

D

37

straight swing

41

E 8 **F** 5 *molto rall.* 2 *A tempo*

57 **G**

61

65 **H**

69 straight swing

73 **I** 12

85 **J**

89

93 **K**

97 straight swing

Part 5 in Bb

BRASS!

BBE BrassFoundations

♩=132 With a medium swing

61

65 **H**

69

73 **I**

79

85 **J**

89

93 **K**

97

Part 5 BC (Trom)

BRASS!

BBE BrassFoundations

♩=132 With a medium swing

5

f

9

sfz

13

A 8 B 5

molto rall. 2 *A tempo*

17

C

21

25

29

33

D

37

41

E 8 F 5

molto rall. 2 *A tempo*

45

BRASS!

Part 5 in C

BBE BrassFoundations

♩=132 With a medium swing

5 *f*

9 *sfz*

A 8 **B** 5 *molto rall.* 2 *A tempo*

25 **C**

29

33 **D**

37

41 **E** 8 **F** 5 *molto rall.* 2 *A tempo*

57 **G**

2

Part 5 in C

61

65

H

69

73

I

79

85

J

89

93

K

97

Part 5 in E \flat

BRASS!

BBE BrassFoundations

$\text{♩} = 132$ With a medium swing

57 **G**

61

65 **H**

69

73 **I**

79

85 **J**

89

93 **K**

97

Drum Kit

BRASS!

for Brass Band

BBE/BrassFoundations

$\text{♩} = 132$ With a medium swing

5 (or suitable fill) 3 3 3 3

9 **A** mp

15 **B** molto rall. A tempo (or suitable fill)

21 (or suitable fill) 3 3 3 3

25 **C**

31 (or suitable fill) 3 3 3 3 swing **D**

37 straight swing

41 **E**

47 **F** molto rall. A tempo (or suitable fill)

52 3 3 3 3

V.S.

Drum Kit

57 **G**

61 (or suitable fill) 3 3 3 3

65 **H** swing

69 straight swing

73 **I** swing

79 (or suitable fill) 3 3 3

85 **J**

89 (or suitable fill) 3 3 3 3

93 **K** swing straight swing
