

BRASS!
for Brass Band

♩=132 With a medium swing

A

The musical score is for a brass band and includes the following parts and dynamics:

- E♭ Soprano Cornet:** *f*, *sfz*, *f*, *sfz*, *f*, *sfz*
- Solo B♭ Cornet:** *f*, *sfz*, *f*, *sfz*, *f*, *sfz*
- Repiano B♭ Cornet:** *f*, *sfz*, *f*, *sfz*, *f*, *sfz*
- 2nd B♭ Cornet:** *f*, *sfz*, *f*, *sfz*, *f*, *sfz*
- 3rd B♭ Cornet:** *f*, *sfz*, *f*, *sfz*, *f*, *sfz*
- B♭ Flugelhorn:** *f*, *sfz*, *f*, *sfz*, *f*, *sfz*
- Solo E♭ Horn:** *f*, *sfz*, *sfz*, *sfz*, *sfz*, *sfz*
- 1st E♭ Horn:** *f*, *sfz*, *sfz*, *sfz*, *sfz*, *sfz*
- 2nd E♭ Horn:** *f*, *sfz*, *sfz*, *sfz*, *sfz*, *sfz*
- 1st B♭ Baritone:** *f*, *sfz*, *sfz*, *sfz*, *sfz*, *sfz*
- 2nd B♭ Baritone:** *f*, *sfz*, *sfz*, *sfz*, *sfz*, *sfz*
- 1st B♭ Trombone:** *f*, *sfz*, *sfz*, *sfz*, *sfz*, *sfz*
- 2nd B♭ Trombone:** *f*, *sfz*, *sfz*, *sfz*, *sfz*, *sfz*
- Bass Trombone:** *f*, *sfz*, *sfz*, *sfz*, *sfz*, *sfz*
- B♭ Euphonium:** *f*, *sfz*, *sfz*, *sfz*, *sfz*, *sfz*
- E♭ Bass:** *f*, *sfz*, *sfz*, *sfz*, *sfz*, *sfz*
- B♭ Bass:** *f*, *sfz*, *sfz*, *sfz*, *sfz*, *sfz*
- Glockenspiel:** *f*, *sfz*, *sfz*, *sfz*, *sfz*, *sfz*
- Tambourine:** *f*, *sfz*, *sfz*, *sfz*, *sfz*, *sfz*
- Percussion 1:** *f*, *sfz*, *sfz*, *sfz*, *sfz*, *sfz*

Lyrics: We can learn to do some - thing that's cool and sounds quite cl - ever, ma - king mu - sic makes us feel__ good, is - n't

Tempo: ♩=132 With a medium swing

Rehearsal Mark: A

Dynamic markings: *f*, *sfz*, *mf*, *mp*

Performance notes: Melody, swing, (or suitable fill)

15

B *molto rall.* *A tempo* **C** Brass! Brass!

bo - ring what-so - e - ver We get to be_ a part_ of some thing mind blo-wing and fun and you'll love being in a band, cos there's a place for ev'ry-one Brass! if you choose it, Brass! can groove it,

Sop. Cor. *mf* Melody **B** *molto rall.* *A tempo* **C** *f sfz* Melody

Solo Cor. *mf* Melody *f sfz* Melody

Rep. Cor. *mf* *mp* *f sfz* *sfz*

2nd Cor. *mf* *mp* *f sfz* *sfz*

3rd Cor. *mf* *mp* *f sfz* *sfz*

Flug. *mp* *f* Melody

Solo Hn. *mp* *f*

1st Hn. *mp* *f*

2nd Hn. *mp* *f*

1st Bar. *mp* *f*

2nd Bar. *swing* *f*

1st Tbn. *mf* Melody *f*

2nd Tbn. *mf* Melody *f*

Bs. Tbn. *mf* Melody *f*

Euph. *f*

E♭ Bass *mp* *f*

B♭ Bass *mp* *f*

Glock. *mp* *f*

Tamb. *f*

Perc. 1 *f*

(or suitable fill)

29 Brass! whispered Brass! Brass! Brass! Brass! Brass! **E**

Brass! it's in-stru-men-tal, Brass! soft and gen-tle, Brass! will pow-er through it, Brass! can jazz and blues it, Brass! march to it, Brass! we can do it! You can play the cor **mf** **E**

Sop. Cor. Straight **D** swing

Solo Cor. *sfz* muted open *sfz* Straight swing

Rep. Cor. Straight muted Swing open *sfz* Straight swing

2nd Cor. *sfz* muted open *sfz* Straight swing

3rd Cor. *sfz* muted open *sfz* Straight swing **mp**

Flug. Melody *sfz* swing

Solo Hn. Melody swing Melody **mf**

1st Hn. swing Melody **mp**

2nd Hn. swing Melody **mp**

1st Bar. Straight swing

2nd Bar. Straight swing

1st Tbn. Straight swing **mp**

2nd Tbn. Straight swing **mp**

Bs. Tbn. Straight swing **mp**

Euph. Straight swing

E♭ Bass Straight swing **mp**

B♭ Bass Straight swing

Glock. swing

Tamb. *f* swing

Perc. 1 (or suitable fill) 3 3 3 3 swing straight swing

42

F

molto rall.

-net when you're hang- ing out at home, you can play the te - nor horn or bass or e - ven the trom - bone , but when we play to - ge - ther and the sound blows you a - way, that's the Brass Band bug that's got you and that's why we learn to

Sop. Cor. *mf* *Melody* **F** *molto rall.*

Solo Cor. *mf* *Melody*

Rep. Cor. *mf*

2nd Cor. *mf*

3rd Cor. *mf*

Flug. *mf* *Melody* *mp*

Solo Hn. *mp* *mp*

1st Hn. *mp*

2nd Hn. *mp*

1st Bar. *mf* swing

2nd Bar. *mf* swing

1st Tbn. *mp* *mf* *Melody*

2nd Tbn. *mp* *mf* *Melody*

Bs. Tbn. *mp* *mf* *Melody*

Euph. *mf*

E♭ Bass *mp*

B♭ Bass *mp*

Glock. *mf*

Tamb.

Perc. 1

Rit.
Prominent / stand

56 **A tempo** **G** Brass! Brass! Brass! whispered **H** Brass! Brass!

play... Brass! if you choose it, Brass! can groove it, Brass! it's in-stru-men-tal, Brass! soft and gen-tle, Brass! will pow-er through it, Brass! can jazz and

A tempo **G** **H** swing

Sop. Cor. *f sfz* Melody *sfz* Straight muted swing *sfz*

Solo Cor. *f sfz* *sfz* *sfz* Straight muted Swing muted open *sfz* *sfz*

Rep. Cor. *f sfz* *sfz* *sfz* Straight muted Swing muted open *sfz* *sfz*

2nd Cor. *f sfz* *sfz* *sfz* muted open *sfz* *sfz*

3rd Cor. *f sfz* *sfz* *sfz* muted open *sfz* *sfz*

Flug. *f sfz* *sfz* *sfz* *sfz* swing

Solo Hn. *f sfz* *sfz* *sfz* swing

1st Hn. *f sfz* *sfz* *sfz* swing

2nd Hn. *f sfz* *sfz* *sfz* swing

1st Bar. *f sfz* *sfz* *sfz*

2nd Bar. *f sfz* *sfz* *sfz*

1st Tbn. *f sfz* *sfz* *sfz*

2nd Tbn. *f sfz* *sfz* *sfz*

Bs. Tbn. *f sfz* *sfz* *sfz*

Euph. *f sfz* *sfz* *sfz*

E♭ Bass *f sfz* *sfz* *sfz*

B♭ Bass *mp* *f sfz* *sfz* *sfz*

Glock. *f sfz* *sfz* *sfz*

Tamb. (or suitable fill) *f sfz* *sfz* *sfz* swing

Perc. 1 (or suitable fill) *f sfz* *sfz* *sfz*

68

Brass!

blues it, Brass! march to it, Brass! you can do it!

Being in it means being on it. Being with it and get-ting lots from it. Being right in the mid-dle gi-ving it some class, beingright in the mid-dle gi-ving it some class, being

Being in it means being on it. Being with it and get - ting lots from it. Being right in the mid - dle giv - ing it some class, Being

Being in it means being on it. Being with it and get - ting lots from it. class, Being

Sop. Cor. *sfz* Straight swing Finger Click

Solo Cor. *sfz* Straight swing Finger Click

Rep. Cor. *sfz* Straight swing Finger Click

2nd Cor. *sfz* Straight swing Finger Click

3rd Cor. *sfz* Straight swing Finger Click

Flug. *sfz* swing Finger Click

Solo Hn. Finger Click

1st Hn. Finger Click

2nd Hn. Finger Click

1st Bar. Straight swing Finger Click

2nd Bar. Straight swing Finger Click

1st Tbn. Straight swing

2nd Tbn. Straight swing

Bs. Tbn. Straight swing

Euph. Straight swing

E♭ Bass Straight swing

B♭ Bass swing Eb Bass

Glock.

Tamb. swing

Perc. 1 straight swing

81

right in the mid-dle gi-ving it some class, A-cing life_ and play - ing
 right in the mid - dle giv - ing it some class, A - cing life_ and play - ing
 right in the mid - dle giv - ing it some class, A - cing life_ and play - ing

Brass! if you choose it, Brass! can groove it, Brass! it's in-stru-men-tal,

Sop. Cor. Straight

Solo Cor. *sfz*

Rep. Cor. *f* open *sfz* Straight

2nd Cor. *f* *sfz*

3rd Cor. *f* *sfz*

Flug. *f* *sfz*

Solo Hn. *f*

1st Hn. *f*

2nd Hn. *f*

1st Bar. *f* swing

2nd Bar. *f* swing

1st Tbn. *f*

2nd Tbn. *f*

Bs. Tbn. *f*

Euph. *f*

E♭ Bass

B♭ Bass

Glock.

Tamb. (or suitable fill) 3 3 3

Perc. 1

91

whispered Brass! soft and gen-tle, Brass! will pow-er through it, Brass! can jazz and blues it, Brass! march to it, Brass! you can do it!

Sop. Cor. **K** swing Straight swing Straight swing

Solo Cor. muted open *sfz* Straight swing *sfz* Straight swing *sfz* Straight swing *sfz*

Rep. Cor. muted Swing swing *sfz* Straight swing *sfz* Straight swing *sfz* Straight swing *sfz*

2nd Cor. muted open *sfz* Straight swing *sfz* Straight swing *sfz* Straight swing *sfz*

3rd Cor. muted open *sfz* Straight swing *sfz* Straight swing *sfz* Straight swing *sfz*

Flug. *sfz* *sfz* *sfz* *sfz*

Solo Hn. swing swing

1st Hn. swing swing

2nd Hn. swing swing

1st Bar. Straight swing

2nd Bar. Straight swing

1st Tbn. Straight swing

2nd Tbn. Straight swing

Bs. Tbn. Straight swing

Euph. Straight swing

E♭ Bass Straight swing

B♭ Bass Straight swing

Glock. Straight swing

Tamb. *f* swing

Perc. 1 (or suitable fill) 3 3 3 3 swing straight swing

BRASS!

BBE/Brass Foundations

♩=132 With a medium swing
8

A

You can learn to do some-thing_ that's
mf

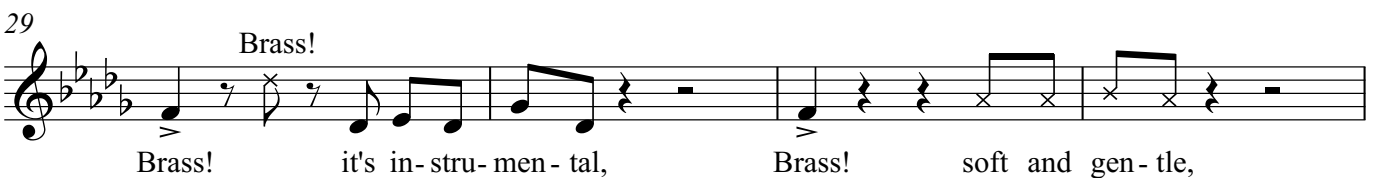
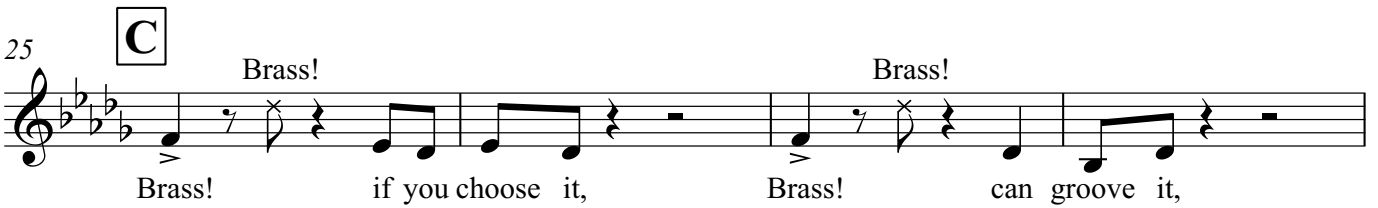
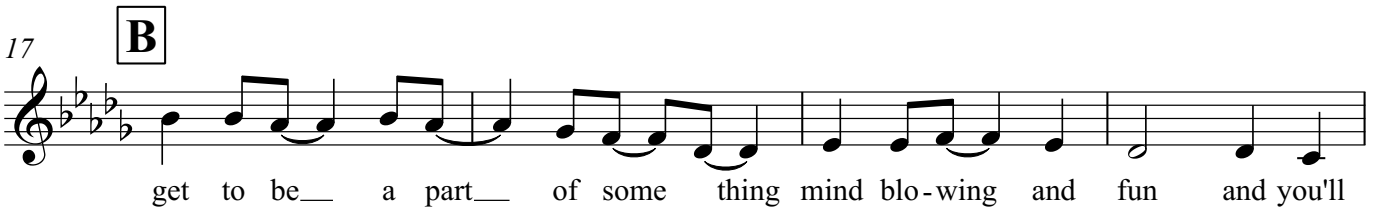
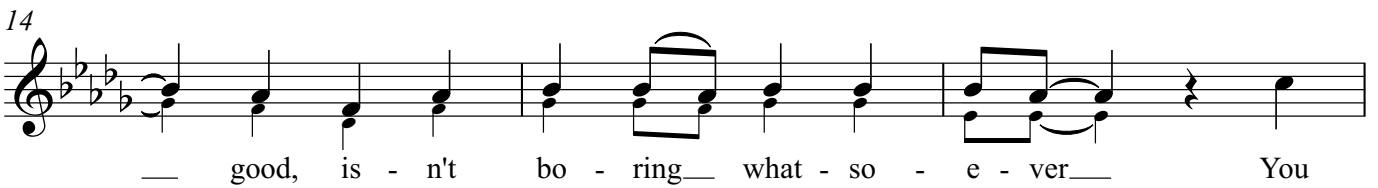
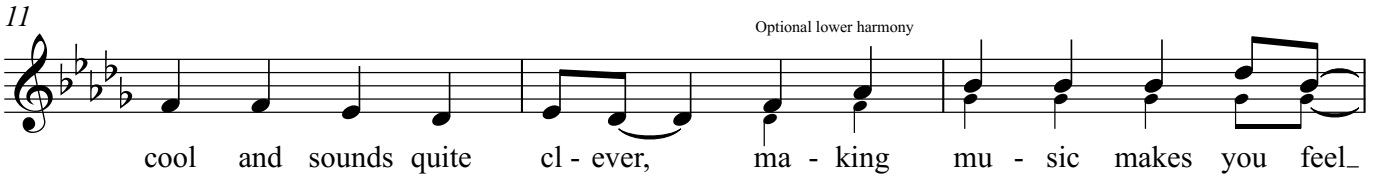

37 **Brass!**

Brass! march to it, **Brass!** you can do it!

41 **E**

mf You can play the cor - net when_ you're hang-ing out at home, you can
 Optional lower harmony

45

 play the te - nor horn, the bass, or e - ven the trom - bone , but

49 **F**

 when we play to - ge - ther and_ the sound blows you_ a - way, that's the

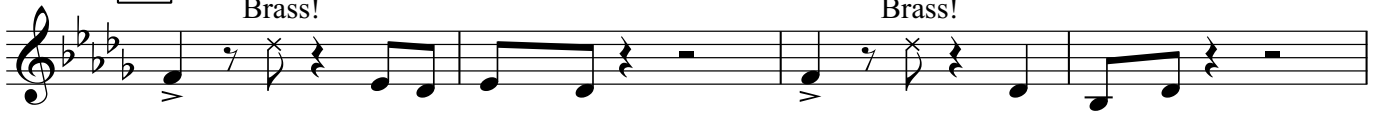
53 *molto rall.* *A tempo*

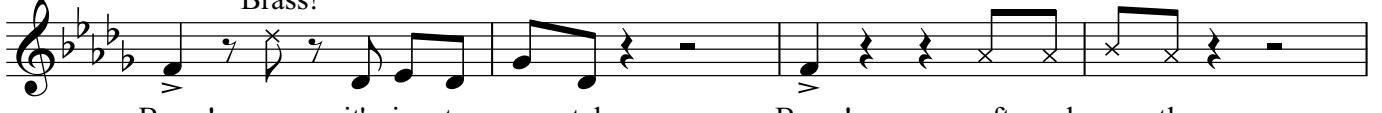
 Brass Band bug that's got you_ and that's why we learn to play...

57 **G**

Brass! if you choose it, **Brass!** can groove it,

61 **Brass!**

Brass! it's in - stru - men - tal, **Brass!** soft and gen - tle,

65 **H**

Brass! will pow - er through it, **Brass!** can jazz and blues it,

69 **Brass!**

Brass! march to it, **Brass!** you can do it! Being

73 **I**

in it means being on it. Being with it and get-ting lots
 Being in it means being

76

from it. Being right in the mid-dle gi-ving it some class, being
 on it. Being with it and get - ting lots from it. Being
 Being in it means being on it. Being

79

right in the mid - dle gi - ving it some class, being
 right in the mid - dle giv - ing it some class, Being
 with it and get - ting lots from it. class, Being

81

right in the mid-dle gi-ving it some class, A-cing life and play - ing
 right in the mid - dle giv - ing it some class, A - cing life and play - ing
 right in the mid - dle giv - ing it some class, A - cing life and play - ing

J

85

Brass! Brass! if you choose it, Brass! Brass! can groove it,

89

Brass! Brass! it's in- stru- men- tal, Brass! Brass! soft and gen- tle,

K

93

Brass! Brass! will pow- er through it, Brass! Brass! can jazz and blues it,

97

Brass! Brass! march to it, Brass! Brass! you can do it!

E♭ Soprano Cornet

BRASS!

BBE/BrassFoundations

for Brass Band

♩=132 With a medium swing

E♭ Soprano Cornet

65 **H** swing *sfz* *sfz*

69 *sfz* swing

73 **I** Finger Click

77

81

85 **J** *f* *sfz* *sfz*

89 Straight *sfz*

93 **K** swing Straight swing *sfz* *sfz*

97 swing

Solo B \flat Cornet

BRASS!

BBE/BrassFoundations

for Brass Band

$\text{♩} = 132$ With a medium swing

9 **A** *f sfz* *sfz* *f sfz* Melody

17 **B** *mf*

21 *molto rall.* . . . *A tempo*

25 **C** Melody

29 *f* muted

33 **D** open

37 *sfz* Straight *sfz* swing

41 **E** *sfz* *mf* **F** Melody

50 *mf*

53 *molto rall.* . . . *A tempo*

Solo B \flat Cornet

57 **G** Melody

61 *f* muted

65 **H** open

69 *sfz* Straight *sfz* swing

73 **I** *sfz* Finger Click

77

81

85 **J**

89 *f* muted

93 **K** open Straight swing

97 *sfz* Straight *sfz* swing

Repiano B \flat Cornet

BRASS!

for Brass Band

BBE/BrassFoundations

$\text{♩} = 132$ With a medium swing

5 *f* *sfz* *f* *sfz*

9 **A** *sfz* Melody **B** *sfz*

21 *mf* *mp* molto rall. . . . A tempo

25 **C**

29 *f* *sfz* Straight muted Swing *sfz*

33 **D** open *sfz*

37 Straight swing *sfz*

41 **E** *sfz* 7 **F**

50

53 molto rall. . . . A tempo

Repiano B \flat Cornet

57 **G** *f* *sfz* *sfz*

61 *sfz* Straight Swing muted

65 **H** open *sfz* *sfz*

69 Straight swing

73 **I** *sfz* Finger Click

77

81

85 **J** open *f* *sfz* *sfz* Swing muted

89 Straight Swing muted

93 **K** swing *sfz* Straight swing *sfz*

97 *sfz* Straight *sfz* swing

2nd B \flat Cornet

BRASS!

for Brass Band

BBE/BrassFoundations

$\text{♩} = 132$ With a medium swing

5
9 **A** *f* *sfz* *f* *sfz*

17 **B**^{*mp*} *mf*

21 *mp* molto rall. . . . A tempo

25 **C**

29 *f* *sfz* *sfz*_{muted}

33 **D**_{open} *sfz*

37 *sfz* Straight *sfz* swing

41 **E** *sfz*

49 **F**^{*mp*} *mf*

53 *mp* molto rall. . . . A tempo

2nd B \flat Cornet

57 **G**

61 *f* *sfz* *sfz* muted

65 **H** open

69 *sfz* Straight swing

73 **I** Finger Click

77

81

85 **J**

89 *f* *sfz* *sfz* muted

93 **K** open Straight swing

97 *sfz* Straight swing

3rd B♭ Cornet

BRASS!

for Brass Band

BBE/BrassFoundations

♩=132 With a medium swing

3rd B \flat Cornet

57 **G**

61

65 **H** open

69 Straight swing

73 **I** Finger Click

77

81

85 **J**

89 muted

93 **K** open Straight swing

97 Straight swing

B♭ Flugelhorn

BRASS!

BBE/BrassFoundations

for Brass Band

♩=132

With a medium swing

8

9 **A** 3 Melody

17 **B** *mf*

21 *molto rall.* *A tempo*

25 **C** Melody *f*

29 2

33 **D** Melody

37 swing

41 **E** 3 Melody

48 **F** *mf*

53 *molto rall.* *A tempo*

B \flat Flugelhorn

57 **G** Melody *f*

61 **2**

65 **H**

69 swing

73 **I** Finger Click

77

81

85 **J** *f*

89 **2**

93 **K**

97 swing

Solo E♭ Horn

BRASS!
for Brass Band

BBE/BrassFoundations

♩=132 With a medium swing

1st E \flat Horn

BRASS!

for Brass Band

BBE/BrassFoundations

$\text{♩} = 132$ With a medium swing

9 **A**

17 **B** *molto rall.* . . *A tempo*

25 **C** swing

33 **D** Melody

37

41 **E**

49 **F** *molto rall.* . . *A tempo*

1st E \flat Horn

57 **G**

f

65 **H** swing

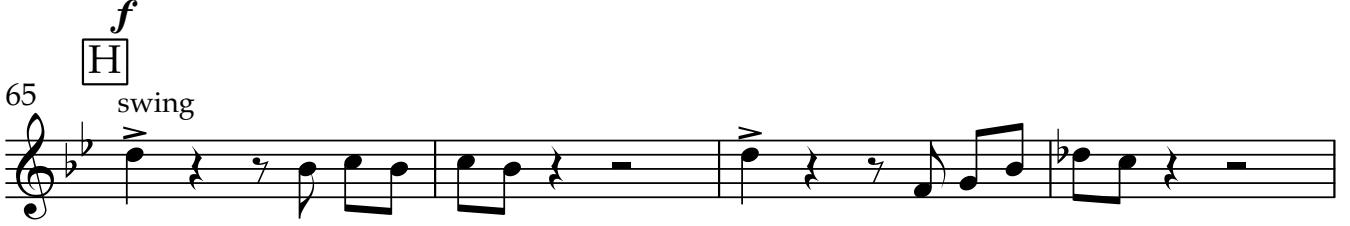

69

73 **I** Finger Click

77

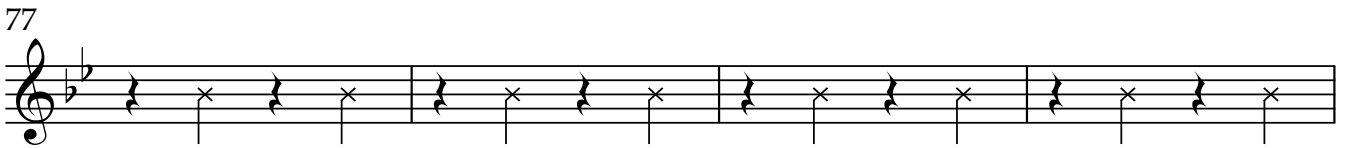

81

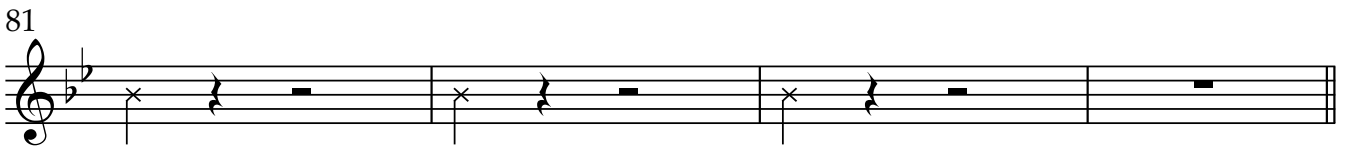

85 **J**

f

93 **K** swing

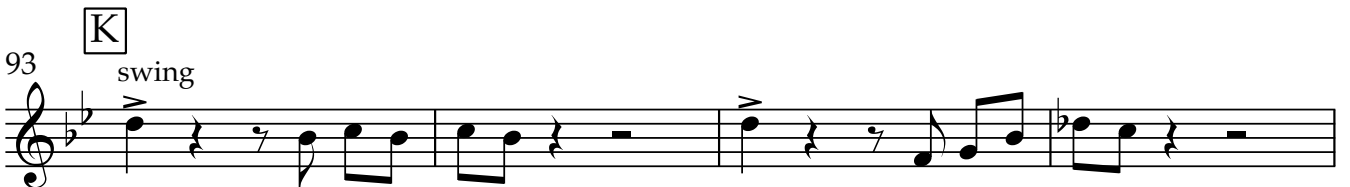

97

2nd E \flat Horn

BRASS!

for Brass Band

BBE/BrassFoundations

$\text{♩} = 132$ With a medium swing

9 **A** *f* *sfz* *sfz* *sfz* swing

17 **B** *mp*

25 **C** *f* *mp* molto rall. . . A tempo

29 **D** *f* swing

33 **E** *f*

37 **F** Melody

41 **G** *mp*

49 **H** *mp* molto rall. . . A tempo

2nd E \flat Horn

57 **G**

61

65 **H** swing

69

73 **I** Finger Click

77

81

85 **J**

91

93 **K**

97

1st B \flat Baritone

BRASS!

for Brass Band

BBE/BrassFoundations

$\text{♩} = 132$ With a medium swing

5 *f*

9 **A** 3 *sfz*

17 **B** *mf*

21 *molto rall.* *A tempo*

25 **C**

29 *f*

33 **D**

37 Straight swing

41 **E** 3

49 **F** swing *mf*

53 2 *molto rall.* *A tempo*

1st B \flat Baritone

57 **G**

61

65 **H**

70 Straight swing

73 **I** Finger Click

77

81

85 **J** swing

89

93 **K**

97 Straight swing

2nd B \flat Baritone

BRASS!

for Brass Band

BBE/BrassFoundations

$\text{♩} = 132$ With a medium swing

2nd B \flat Baritone

57 **G**
f

61

65 **H**

69 Straight swing

73 **I** Finger Click

77

81

85 **J** swing *f*

89

93 **K**

97 Straight swing

1st B \flat Trombone

BRASS!

for Brass Band

BBE/BrassFoundations

$\text{♩} = 132$ With a medium swing

5
9 [A] *f*

13
17 [B] *mp* *sfz* *mp* Melody

21 *molto rall.* *A tempo* *mf*

25
29 [C] *f*

33
37 [D] *f*

41 [E] Straight swing

45 *mp* *mp* *sliss.* Prominent / stand

49 [F] Melody *mf*

1st B \flat Trombone

53 *molto rall.* *A tempo*

57 **G**

61

65 **H**

69 *Straight* *swing*

73 **I** 4

81

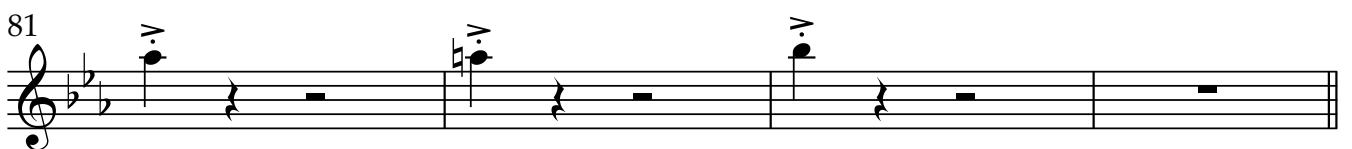

85 **J** *f*

89

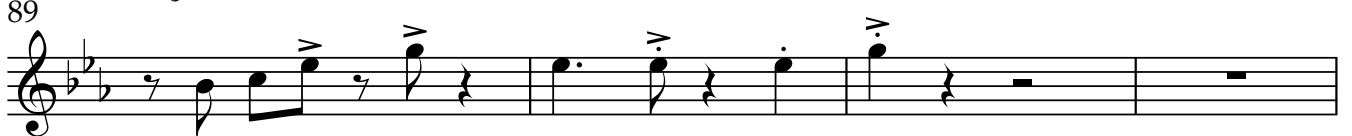

93 **K**

97 *Straight* *swing*

2nd B \flat Trombone

BRASS!

for Brass Band

BBE/BrassFoundations

$\text{♩} = 132$ With a medium swing

2nd B \flat Trombone

53 *molto rall.* *A tempo*

57 **G**

61

65 **H**

69 *Straight* *swing*

73 **I** 4

81

85 **J** *f*

89

93 **K**

97 *Straight* *swing*

Bass Trombone

BRASS!

for Brass Band

BBE/BrassFoundations

$\text{♩} = 132$ With a medium swing

5 *f*

9 **A** *sfz*

13 *mp* *mp*

17 **B** Melody *mf*

21 *molto rall.* *A tempo*

25 **C**

29 *f*

33 **D**

37 Straight swing

41 **E** *mp* *mp*

45 *mp* *mp*

49 **F** Melody *mf*

Bass Trombone

53

molto rall. A tempo

57

G

61

65

H

69

Straight

swing

73

I

4

81

85

J

89

93

K

97

Straight

swing

B♭ Euphonium

BRASS!

for Brass Band

BBE/BrassFoundations

♩=132 With a medium swing

5 *f*

9 [A] 3 *sfz*

17 [B] *mf* molto rall. . A tempo

25 [C] *f*

29

33 [D]

37 Straight swing

41 [E] 3 *mf*

45

49 [F] 2 molto rall. . A tempo

B \flat Euphonium

57 **G**

61

65 **H**

69 **I**

73 **I**

77

81

85 **J**

89

93 **K**

97 **L**

BRASS!

for Brass Band

♩=132 With a medium swing

5 *f*

9 **A** *sfz*

17 **B** *mp*

21 *molto rall.* *A tempo* *mp*

25 **C**

29 *f*

33 **D** *Straight* *swing*

37

41 **E**

49 **F** *mp*

53 *molto rall.* *A tempo* *mp*

57 **G**

61

65 **H**

69 Straight swing

73 **I**

77

81

85 **J**

89

93 **K**

97 Straight swing

B \flat Bass

BRASS!

for Brass Band

BBE/BrassFoundations

$\text{♩} = 132$ With a medium swing

5 *f*

9 [A] 3 *sfz*

17 [B] *mp*

21 *molto rall.* *A tempo*

25 [C] *mp*

29 *f*

33 [D] *v.*

37 Straight swing

41 [E] 3 *mp*

45 *mp*

49 [F]

B \flat Bass

molto rall. . A tempo
2

53

mp

57 **G**

61

65 **H**

69 Straight swing

73 **I**

E \flat Bass

78

85 **J**

89

93 **K**

97 Straight swing

Drum Kit

BRASS!

BBE/BrassFoundations

for Brass Band

♩=132 With a medium swing

5 (or suitable fill)

9 **A** *mp*

13

17 **B**

21 *molto rall.* *A tempo* (or suitable fill)

25 **C**

29 (or suitable fill)

33 **D** swing

37 straight swing

41 **E**

45

49 **F**

53

molto rall. **A tempo**
(or suitable fill)

57 **G**

61

(or suitable fill)

65 **H** swing

69

straight swing

73 **I** swing

77

81

(or suitable fill) 3 3 3

85 **J**

89 (or suitable fill)

93 **K** swing

97 straight swing

Glockenspiel

BRASS!
for Brass Band

BBE/BrassFoundations

♩=132 With a medium swing

8 A 3

13 *mf*

15 B 4 *molto rall.*

23 A tempo C *f*

29

33 D *f* swing

41 E

42 2 *mf*

Glockenspiel

45

49 **F** *molto rall.* . . . *A tempo*

57 **G**

65 **H** *swing*

73 **I** 8

81 4

85 **J**

93 **K** *swing*

Tambourine

BRASS!

for Brass Band

BBE/BrassFoundations

♩=132 With a medium swing

8 **A** 8 **B** 5 *molto rall. . A tempo*

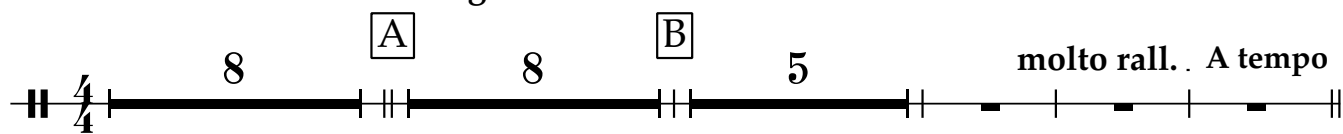

25 **C**

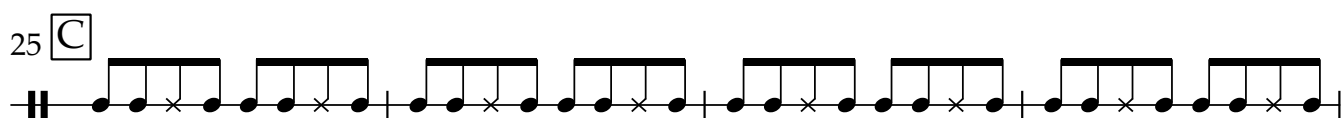

29

33 **D**

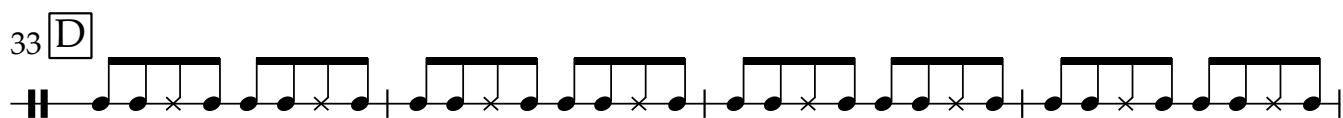

37

41 **E**

42 **F** 7 5 2 *molto rall. .*

56 *A tempo*

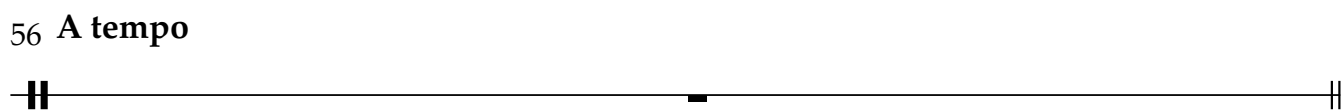

Tambourine

57 **G**

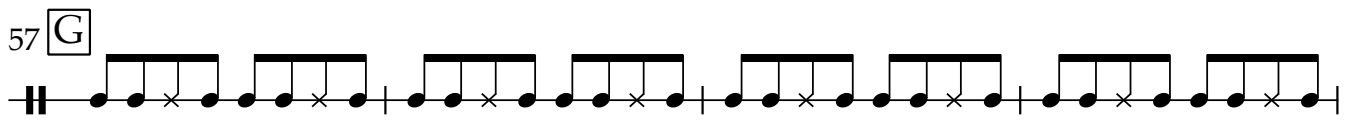

61

65 **H**

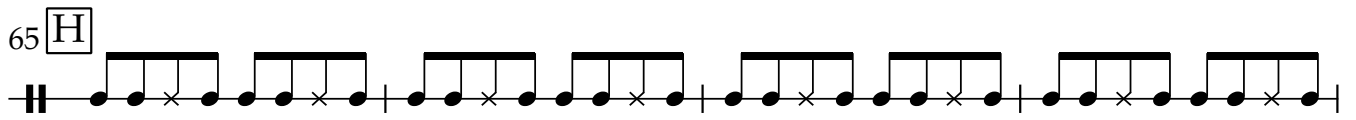

69

73 **I**

8

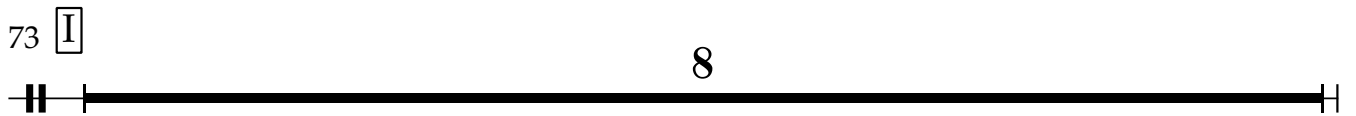

81

4

85 **J**

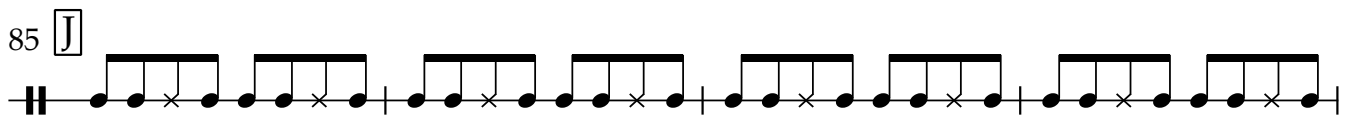

89

93 **K**

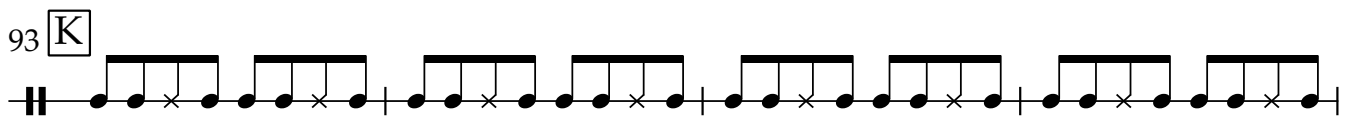

97

