

BRASS!  
for Flexi 10

$\text{♩} = 132$  Medium Swing

**A**

Part 1 in Bb  
Part 2 in Bb  
Part 3 in Bb  
Part 4 in Bb (Flug)  
Part 4 in Eb  
Part 5 in Eb  
Part 5 in Bb  
Part 6 in Eb  
Part 6 in Bb  
Part 7 in Bb (Trom)  
Part 7 BC  
Part 8 in Bb (Trom)  
Part 8 BC  
Part 9 in Bb (Euph)  
Part 9 BC  
Part 10 in Eb  
Part 10 in Bb  
Part 10 BC  
Glockenspiel  
Tambourine  
Drum Kit

16 B molto rall. . . . . A tempo C

1 in Bb

2 in Bb Straight

3 in Bb Straight

4 in Bb

T. Hn.

5 in Eb

5 in Bb

6 in Eb

6 in Bb

7 in Bb

Tbn.

8 in Eb

Tbn.

9 in Bb

Euph.

10 in Eb

Bass

Bass

Glock.

Tamb.

Dr. (or suitable fill)

D

E

31

1 in Bb muted unmuted

2 in Bb muted swing unmuted

3 in Bb muted swing unmuted

4 in Bb muted

T. Hn. muted

5 in Eb

5 in Bb

6 in Eb

6 in Bb

7 in Bb Straight swing

Tbn. Straight swing

8 in Eb Straight swing

Tbn. Straight swing

9 in Bb Straight swing

Euph. Straight swing

10 in Eb Straight swing

Bass Straight swing

Bass Straight swing

Glock. swing

Tamb. swing

Dr. swing

(or suitable fill)

3 3 3 3

mp mf f

46

**F**

*molto rall.* . . . . . *A tempo*

**G**

1 in Bb

2 in Bb

3 in Bb

4 in Bb

T. Hn.

5 in Eb

5 in Bb

6 in Eb

6 in Bb

7 in Bb

Tbn.

8 in Eb

Tbn.

9 in Bb

Euph.

10 in Eb

Bass

Bass

Glock.

Tamb.

Dr.

(or suitable fill)

3 3 3 3

K

89

1 in Bb

2 in Bb

3 in Bb

4 in Bb

T. Hn.

5 in Eb

5 in Bb

6 in Eb

6 in Bb

7 in Bb

Tbn.

8 in Eb

Tbn.

9 in Bb

Euph.

10 in Eb

Bass

Bass

Glock.

Tamb.

Dr.

muted

unmuted

Straight

swing

(or suitable fill)

3

3

3

3

swing

straight

swing

Part 1 in B♭

BRASS!  
for Flexi 10

BBE / BrassFoundations

♩=132 Medium Swing

*f sfz sfz sfz f sfz*

9 **A**

*mp*

17 **B** *molto rall. . . . A tempo*

25 **C** *muted*

33 **D** *unmuted*

37 *Straight swing*

41 **E**

*mp*

49 **F** *molto rall. . . . A tempo*

Part 1 in B $\flat$

57 **G**  
*f*

61 muted

65 **H**

69 Straight swing

73 **I** Finger Click

79

85 **J**  
*f*

89 muted

93 **K** un-muted

97 Straight swing

Part 2 in Bb

57 **G** *f* Straight muted

65 **H**

69 Straight swing

73 **I** Finger Click

79

85 **J** *f*

89 Straight muted

93 **K** un-muted

97 Straight swing

Part 3 in B $\flat$

BRASS!  
for Flexi 10

BBE/BrassFoundations

$\text{♩} = 132$  Medium Swing

9 **A**

17 **B** molto rall. . . . A tempo

25 **C**

33 **D**

41 **E**

49 **F** molto rall. . . . A tempo

Part 3 in B $\flat$

57 **G** Straight muted

65 **H**

69 Straight swing

73 **I** Finger Click

79

85 **J**

89 Straight muted

93 **K** un-muted

97 Straight swing

Part 4 in Bb (Flug)

BRASS!  
for Flexi 10

BBE/BrassFoundations

♩=132 Medium Swing

9 **A**

17 **B**

molto rall. . . A tempo

25 **C**

29

33 **D**

37

41 **E**

45

49 **F**

Part 4 in Bb (Flug)

57 **G**

*f*

62 **H**

2

68 swing

73 **I** Finger Click

79

85 **J**

*f*

89 muted

93 **K** unmuted

97 swing

$\text{♩} = 132$  Medium Swing

7 **A**

12 *mf*

17 **B** *molto rall.*

24 **C** *A tempo* *f*

29 muted

33 **D**

37 swing

41 **E** *mp* *mf*

45

49 **F** *molto rall.*

A tempo

56 **G**

62 **H**

68 *swing*

73 **I** Finger Click

79

85 **J** *f*

89 *muted*

93 **K** *unmuted*

97 *swing*

Part 5 in Eb

BRASS!  
for Flexi 10

BBE/BrassFoundations

♩=132 Medium Swing

9 **A**

17 **B** *molto rall.* . . . . . *A tempo*

25 **C**

33 **D** *swing*

41 **E**

49 **F** *molto rall.* . . . . . *A tempo*

57 **G**

*f*

64 **H**

69 **I** swing

73 **I** Finger Click

79 **J**

85 **J**

92 **K**

97 **K** swing

Part 5 in Bb

BRASS!  
for Flexi 10

BBE / BrassFoundations

♩=132 Medium Swing

*f* *sfz*

9 **A**

*mp*

17 **B** *molto rall.* . . . . *A tempo*

*mp* *molto rall.* *A tempo*

25 **C**

*f*

33 **D** *swing*

*f* *swing*

41 **E**

*mp*

49 **F** *molto rall.* . . . . *A tempo*

*mp* *molto rall.* *A tempo*

57 **G**

*f*

65 **H**

69 swing

73 **I** Finger Click

79

85 **J**

*f*

93 **K**

97 swing

Part 6 in Eb

BRASS!  
for Flexi 10

BBE/BrassFoundations

♩=132 Medium Swing

9 **A**

17 **B** *molto rall.* . . . . . *A tempo*

25 **C**

33 **D**

37 *swing*

41 **E**

49 **F** *molto rall.* . . . . . *A tempo*

57 **G**

*f*

65 **H**

69 **I** swing

73 **I** Finger Click

79 **I**

85 **J**

*f*

93 **K**

97 **K** swing

Part 6 in Bb

BRASS!  
for Flexi 10

BBE / BrassFoundations

♩=132 Medium Swing

9 **A**  

17 **B** *molto rall.* . . . . *A tempo*  

25 **C**  

33 **D** *swing*  

41 **E**  

49 **F** *molto rall.* . . . . *A tempo*  

57 **G**

*f*

65 **H**

swing

73 **I** Finger Click

Finger Click

79

85 **J**

*f*

93 **K**

97

swing

Part 7 in Bb (Trom)

BRASS!  
for Flexi 10

BBE/BrassFoundations

♩=132 Medium Swing

9 **A**

17 **B**

25 **C**

33 **D**

41 **E**

49 **F**

Part 7 in Bb (Trom)

57 **G**

*f*

65 **H**

69 **I**

Straight swing

73 **I**

4

85 **J**

*f*

89 **K**

93 **K**

97 **K**

Straight swing

# BRASS!

for Flexi 10

BBE / BrassFoundations

♩=132 Medium Swing

9 **f** **sfz**

9 **A** **mf** **< f**

17 **B** **molto rall.** **A tempo**

25 **C** **f**

33 **D** **Straight** **swing**

41 **E** **mf** **< f**

49 **F** **molto rall.** **A tempo**

57 G

*f*

65 H

69

Straight swing

73 I

4

85 J

*f*

89

93 K

97

Straight swing

Part 8 in Bb (Trom)

BRASS!  
for Flexi 10

BBE/BrassFoundations

♩=132 Medium Swing

9 **A**  

17 **B** *molto rall.* . . . *A tempo*  

25 **C**  

33 **D** *Straight* *swing*  

41 **E**  

49 **F** *molto rall.* . . . *A tempo*  

Part 8 in Bb (Trom)

57 **G**

*f*

65 **H**

69 **I**

Straight swing

73 **I**

4

85 **J**

*f*

89

93 **K**

97 **L**

Straight swing

# BRASS!

for Flexi 10

BBE / BrassFoundations

♩=132 Medium Swing

9 **f** **sfz**

9 **A** **mf** **< f**

17 **B** **molto rall.** **A tempo**

25 **C** **f**

33 **D** **Straight** **swing**

41 **E** **mf** **< f**

49 **F** **molto rall.** **A tempo**

57 **G**

*f*

65 **H**

69 **I**

Straight swing

73 **I**

4

85 **J**

*f*

89

93 **K**

97 **L**

Straight swing

Part 9 in Bb (Euph)

BRASS!  
for Flexi 10

BBE / BrassFoundations

♩=132 Medium Swing

9 **A**

17 **B**

25 **C**

33 **D**

41 **E**

49 **F**

Part 9 in Bb (Euph)

57 **G**

61

65 **H**

69 **I**

Straight swing

73 **I**

2

79

85 **J**

89

93 **K**

97

Straight swing

# BRASS!

for Flexi 10

BBE / BrassFoundations

♩=132 Medium Swing

*f* *sfz*

9 **A**

*f*

17 **B**

molto rall. *2* A tempo

25 **C**

33 **D**

Straight swing

41 **E**

*f*

49 **F**

molto rall. *2* A tempo

57 G

61

65 H

69 Straight swing

73 I 2

79

85 J

89

93 K

97 Straight swing

Part 10 in E $\flat$

**BRASS!**  
for Flexi 10

BBE/BrassFoundations

$\text{♩}=132$  Medium Swing

1 *f*

5 *sfz*

9 **A** *mf*

17 **B** *molto rall. . A tempo*

25 **C**

29

33 **D**

37 *Straight* *swing*

41 **E** *mf*

49 **F** *molto rall. . A tempo*

Part 10 in Eb

57 **G**

61

65 **H**

69 Straight swing

73 **I**

79

85 **J**

89

93 **K**

97 Straight swing

# BRASS!

for Flexi 10

BBE / BrassFoundations

$\text{♩} = 132$  Medium Swing

9 **A** *f* *sfz* 3

17 **B** *molto rall. A tempo* 2 *mp*

25 **C** *f*

29 *f*

33 **D**

37 Straight swing

41 **E** 3 *mf*

49 **F** *molto rall. A tempo*

57 **G**

61

65 **H**

69 Straight swing

73 **I**

78

84 **J**

89

93 **K**

97 Straight swing

# BRASS!

for Flexi 10

BBE / BrassFoundations

♩=132 Medium Swing

9 **A** *f* *sfz*

17 **B** *mf*

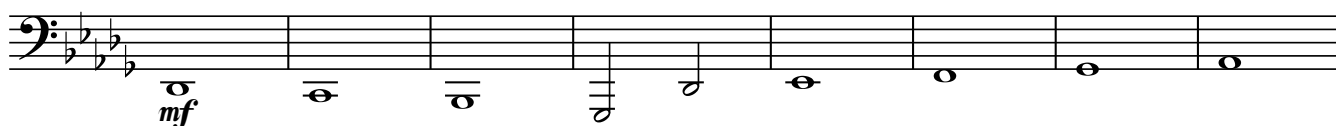

*molto rall.* . A tempo

25 **C**

29

33 **D**

37 *Straight* *swing*

41 **E** *mf*

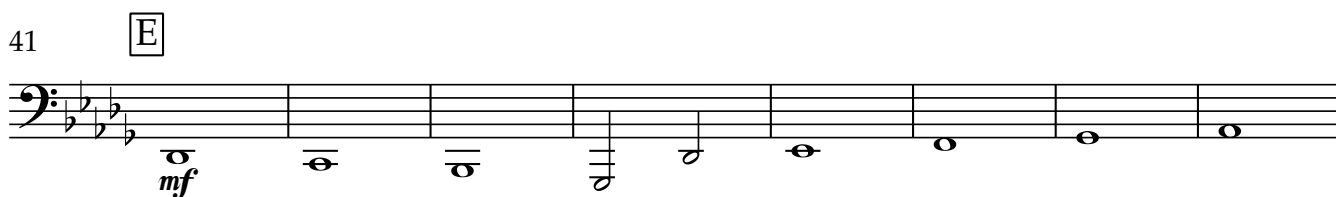

49 **F** *molto rall.* . A tempo

57

G

61

65

H

69

Straight

swing

73

I

79

85

J

89

93

K

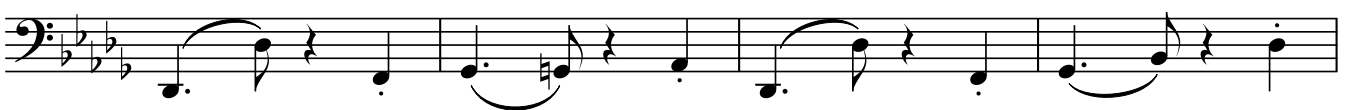

97

Straight

swing

# BRASS!

for Flexi 10

BBE / BrassFoundations

♩=132 Medium Swing

8 A 3

*mf*

Section A: 8-measure rest, 3-measure rest, followed by a melodic line starting on G4, moving up stepwise to D5, then down to G4.

17 B 4 *molto rall.* . . . . . *A tempo*

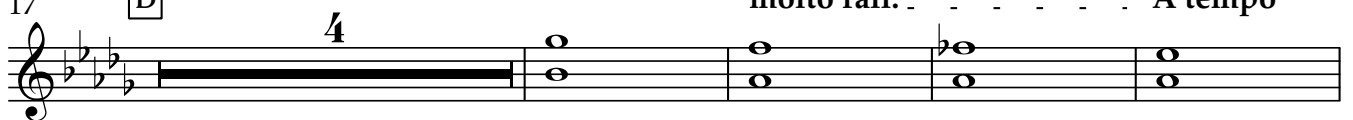

Section B: 4-measure rest, followed by a whole note chord progression: G4-Bb4, G4-Bb4, G4-Bb4, G4-Bb4.

25 C *f*

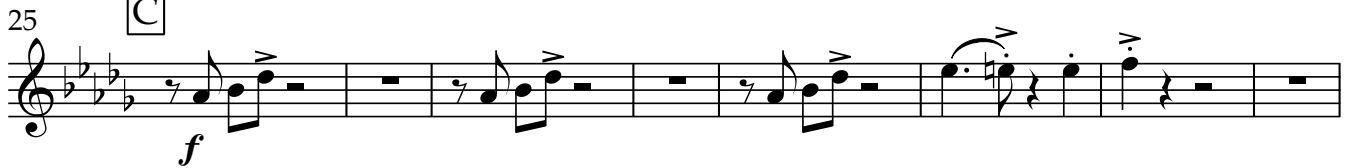

Section C: Melodic line starting on G4, moving up stepwise to D5, then down to G4. Accents are placed on the notes.

33 D *f* *swing*

Section D: Melodic line starting on G4, moving up stepwise to D5, then down to G4. Accents are placed on the notes. The tempo changes to swing.

41 E 3 *mf*

Section E: 3-measure rest, followed by a melodic line starting on G4, moving up stepwise to D5, then down to G4.

49 F 4 *molto rall.* . . . . . *A tempo*

Section F: 4-measure rest, followed by a whole note chord progression: G4-Bb4, G4-Bb4, G4-Bb4, G4-Bb4.

57 G

*f*

63 H

*f*

68 swing

swing

73 I 12 J

*f*

90 K

*f*

96 swing

swing

# BRASS!

for Flexi 10

BBE/BrassFoundations

$\text{♩} = 132$  Medium Swing A B *molto rall.* - **A tempo**

8 8 5 2

25 C

29

33 D

37

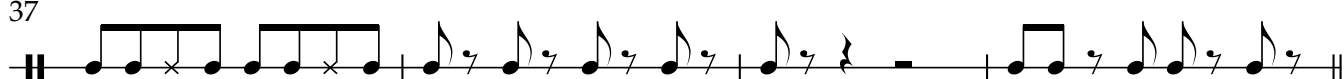

41 E F *molto rall.* - - - **A tempo**

8 5 2

57 G

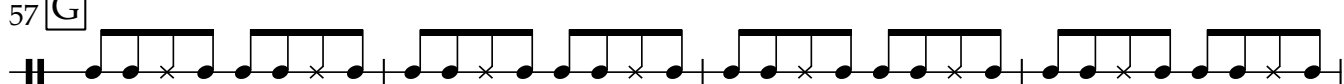

61

65 **H**

69

73 **I**

12

85 **J**

89

93 **K**

97

♩=132 Medium Swing

(or suitable fill)

9 **A**

13

17 **B**

*molto rall.* . . . . . **A tempo**

(or suitable fill)

21

25 **C**

30

33 **D** swing

Drum Kit

37

straight

swing

41

E

47

F

52

molto rall.

56

A tempo

(or suitable fill)

3

Drum Kit

57 **G**

64 (or suitable fill) **H** swing

68 straight swing

73 **I** swing

79 (or suitable fill) **J**

85 **J**

92 (or suitable fill) **K** swing

96 straight swing